

# PLAT OF SURVEY

## LOT 21 OF THE BIRCHES FIRST ADDITION

LOCATED IN PART OF THE NORTHEAST 1/4 OF SECTION 9,  
TOWN 1 NORTH, RANGE 17 EAST, WALWORTH COUNTY, WISCONSIN

ASSIGNED THE WESTERLY BOUNDARY OF LOT 21  
N 21°57'00" W PER RECORD SUBDIVISION PLAT

- LEGEND
- = FOUND IRON PIPE STAKE
  - = FOUND AXLE ROD
  - △ = FOUND "PK" NAIL IN PAVEMENT
  - = WELL LOCATED
  - = UTILITY POLE LOCATED
  - = GUY WIRE LOCATED
  - ▲ = SEPTIC LID LOCATED
  - △ = SEPTIC VENT LOCATED
  - {XXX} = RECORDED AS

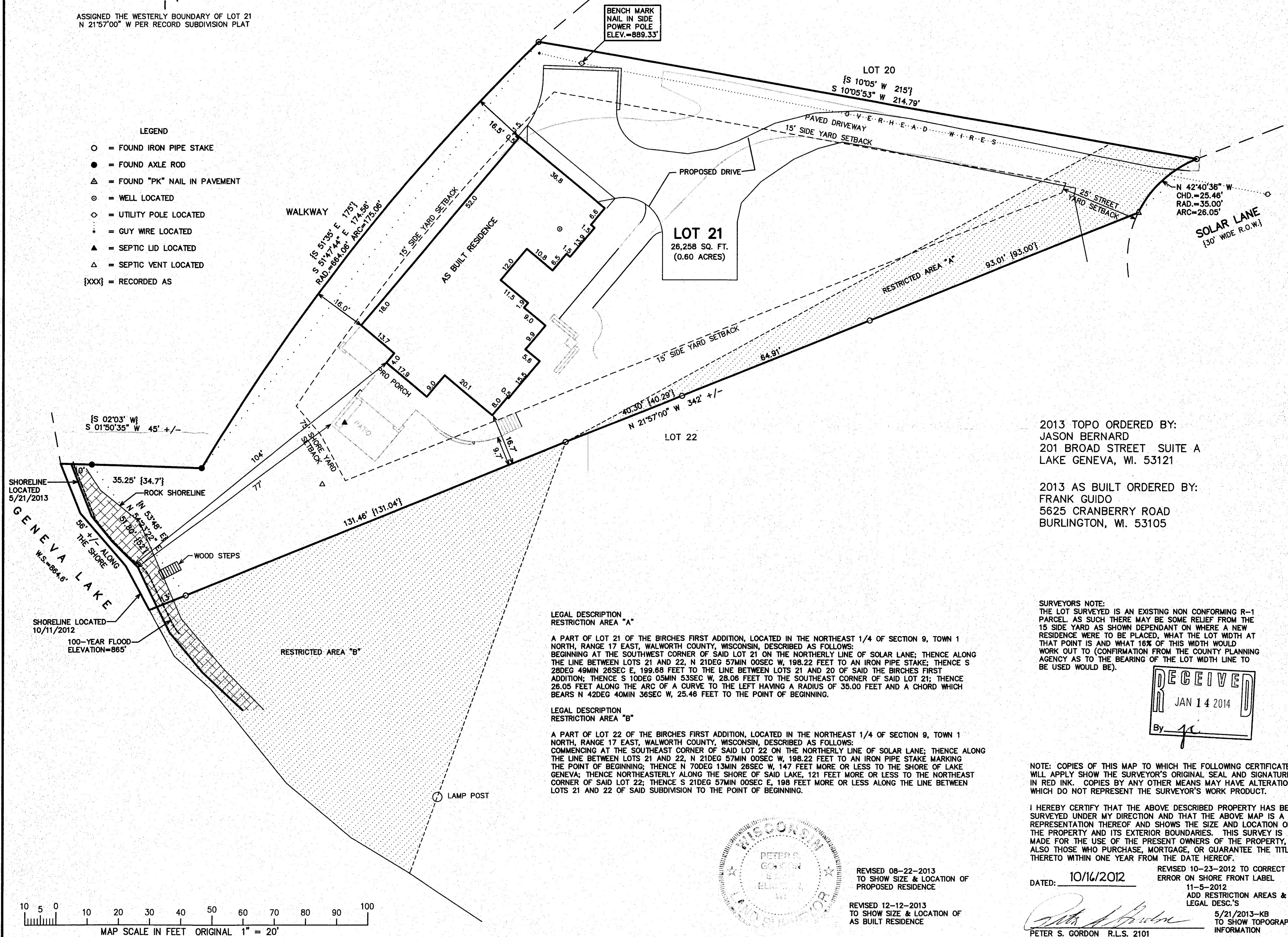

### LEGAL DESCRIPTION RESTRICTION AREA "A"

A PART OF LOT 21 OF THE BIRCHES FIRST ADDITION, LOCATED IN THE NORTHEAST 1/4 OF SECTION 9, TOWN 1 NORTH, RANGE 17 EAST, WALWORTH COUNTY, WISCONSIN, DESCRIBED AS FOLLOWS: BEGINNING AT THE SOUTHWEST CORNER OF SAID LOT 21 ON THE NORTHERLY LINE OF SOLAR LANE; THENCE ALONG THE LINE BETWEEN LOTS 21 AND 22, N 21°57'00" W, 198.22 FEET TO AN IRON PIPE STAKE; THENCE S 28°56'49" E, 199.68 FEET TO THE LINE BETWEEN LOTS 21 AND 20 OF SAID THE BIRCHES FIRST ADDITION; THENCE S 10°56'05" E, 28.06 FEET TO THE SOUTHEAST CORNER OF SAID LOT 21; THENCE 28.05 FEET ALONG THE ARC OF A CURVE TO THE LEFT HAVING A RADIUS OF 35.00 FEET AND A CHORD WHICH BEARS N 42°40'36" W, 25.46 FEET TO THE POINT OF BEGINNING.

### LEGAL DESCRIPTION RESTRICTION AREA "B"

A PART OF LOT 22 OF THE BIRCHES FIRST ADDITION, LOCATED IN THE NORTHEAST 1/4 OF SECTION 9, TOWN 1 NORTH, RANGE 17 EAST, WALWORTH COUNTY, WISCONSIN, DESCRIBED AS FOLLOWS: COMMENCING AT THE SOUTHWEST CORNER OF SAID LOT 22 ON THE NORTHERLY LINE OF SOLAR LANE; THENCE ALONG THE LINE BETWEEN LOTS 21 AND 22, N 21°57'00" W, 198.22 FEET TO AN IRON PIPE STAKE MARKING THE POINT OF BEGINNING; THENCE N 70°56'13" E, 147 FEET MORE OR LESS TO THE SHORE OF LAKE GENEVA; THENCE NORTHEASTERLY ALONG THE SHORE OF SAID LAKE, 121 FEET MORE OR LESS TO THE NORTHEAST CORNER OF SAID LOT 22; THENCE S 21°57'00" E, 198 FEET MORE OR LESS ALONG THE LINE BETWEEN LOTS 21 AND 22 OF SAID SUBDIVISION TO THE POINT OF BEGINNING.

2013 TOPO ORDERED BY:  
JASON BERNARD  
201 BROAD STREET SUITE A  
LAKE GENEVA, WI. 53121

2013 AS BUILT ORDERED BY:  
FRANK GUIDO  
5625 CRANBERRY ROAD  
BURLINGTON, WI. 53105

SURVEYORS NOTE:  
THE LOT SURVEYED IS AN EXISTING NON CONFORMING R-1 PARCEL AS SUCH THERE MAY BE SOME RELIEF FROM THE 15' SIDE YARD AS SHOWN DEPENDANT ON WHERE A NEW RESIDENCE WERE TO BE PLACED, WHAT THE LOT WIDTH AT THAT POINT IS AND WHAT 16% OF THIS WIDTH WOULD WORK OUT TO (CONFIRMATION FROM THE COUNTY PLANNING AGENCY AS TO THE BEARING OF THE LOT WIDTH LINE TO BE USED WOULD BE).

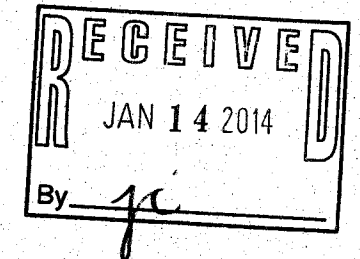

NOTE: COPIES OF THIS MAP TO WHICH THE FOLLOWING CERTIFICATE WILL APPLY SHOW THE SURVEYOR'S ORIGINAL SEAL AND SIGNATURE IN RED INK. COPIES BY ANY OTHER MEANS MAY HAVE ALTERATIONS WHICH DO NOT REPRESENT THE SURVEYOR'S WORK PRODUCT.

I HEREBY CERTIFY THAT THE ABOVE DESCRIBED PROPERTY HAS BEEN SURVEYED UNDER MY DIRECTION AND THAT THE ABOVE MAP IS A TRUE REPRESENTATION THEREOF AND SHOWS THE SIZE AND LOCATION OF THE PROPERTY AND ITS EXTERIOR BOUNDARIES. THIS SURVEY IS MADE FOR THE USE OF THE PRESENT OWNERS OF THE PROPERTY, AND ALSO THOSE WHO PURCHASE, MORTGAGE, OR GUARANTEE THE TITLE THERETO WITHIN ONE YEAR FROM THE DATE HEREOF.

DATED: 10/16/2012

PETER S. GORDON R.L.S. 2101

REVISED 10-23-2012 TO CORRECT  
ERROR ON SHORE FRONT LABEL  
11-5-2012  
ADD RESTRICTION AREAS &  
LEGAL DESC.'S  
5/21/2013-KB  
TO SHOW TOPOGRAPHIC  
INFORMATION



PLAT OF SURVEY

TOWN OF LINN, WALWORTH COUNTY, WISCONSIN

WORK ORDERED BY -  
JOHN HATCH  
11280 TURTLE BEACH ROAD  
NORTH PALM BEACH, FL 33408

FARRIS, HANSEN & ASSOCIATES, INC.  
ENGINEERING - ARCHITECTURE - SURVEYING  
7 RIDGWAY COURT P.O. BOX 437  
ELKHORN, WISCONSIN 53121  
OFFICE: (262) 723-2098 FAX: (262) 723-5886

REVISIONS

PROJECT NO.  
8682  
DATE:  
10/16/2012  
SHEET NO.  
1 OF 1

MAP SCALE IN FEET ORIGINAL 1" = 20'

REVISED 08-22-2013  
TO SHOW SIZE & LOCATION OF  
PROPOSED RESIDENCE

REVISED 12-12-2013  
TO SHOW SIZE & LOCATION OF  
AS BUILT RESIDENCE